



High Beeches





High Beeches

£625,000





High Beeches Banstead

This property is ideal for family living with its spacious accommodation set over two floors. The property is set in a sought after location being close to train stations, shops schools and all amenities, the property requires some cosmetic decoration throughout and would suit any family looking to put their stamp on a well sought after property. (some photos are for illustration purposes only)



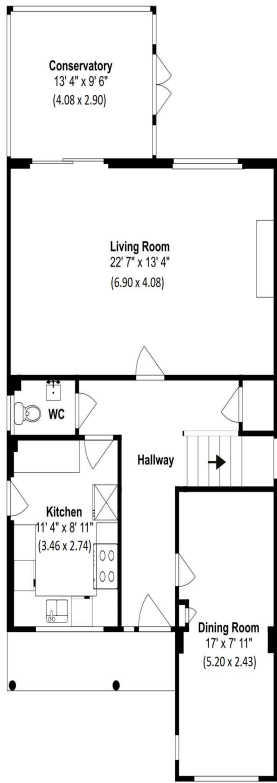

Ground Floor

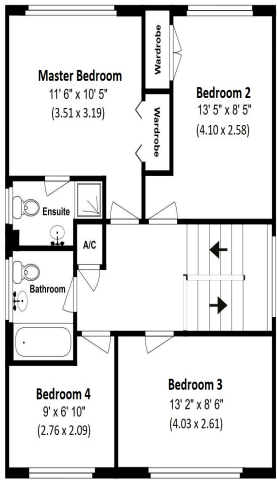

First Floor

Total Square Footage - 1419 (approx)
Total Square Meters - 132.0 (approx)

Disclaimer: The floorplans depicted and the stated dimensions in this illustration are indicative only and serve as an approximation of existing structures and features. This illustration is not guaranteed to be accurate or complete. The accuracy of all information should be verified through personal inspection and/or with appropriate professionals.



IMPORTANT: Surrey Prime for themselves and for the vendors or lessors of this property whose agents they are give notice that the particulars are produced in good faith and are set out as a general guide only and do not constitute any part of a contract and no person in the employment of Surrey Prime has any authority to make or give any representation or warranty in relation to this property.

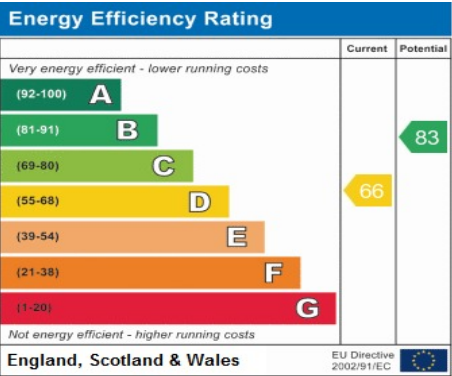

Reference:
HIGH BEECHES

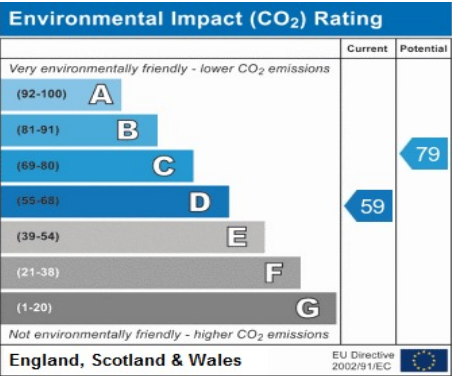

Thorncroft Manor, Thorncroft Drive, Leatherhead, Surrey KT22 8JB

01372 236353
Email: info@surreyprime.co.uk
www.surreyprime.co.uk